

ELEVATION

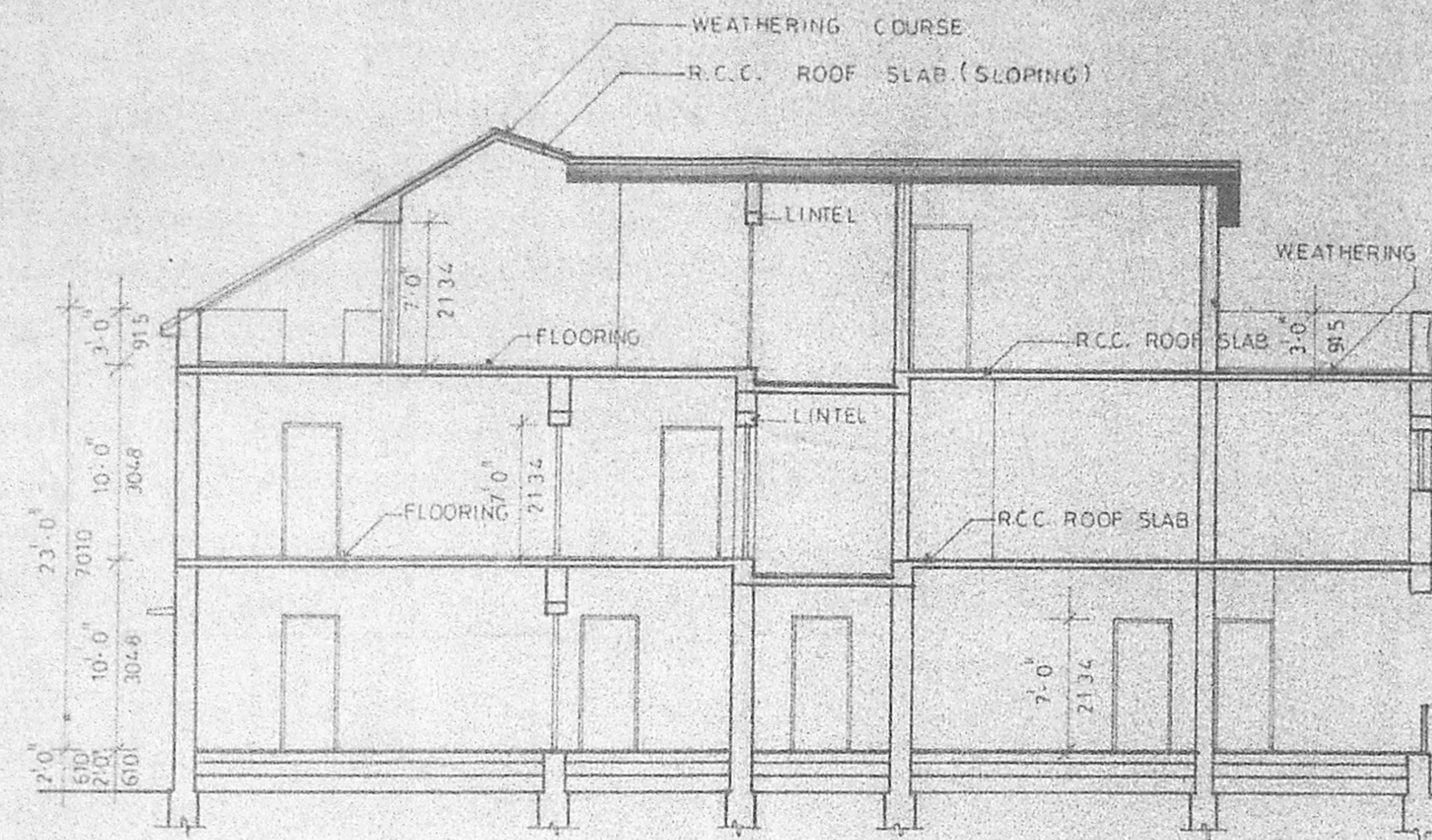

SECTION PP

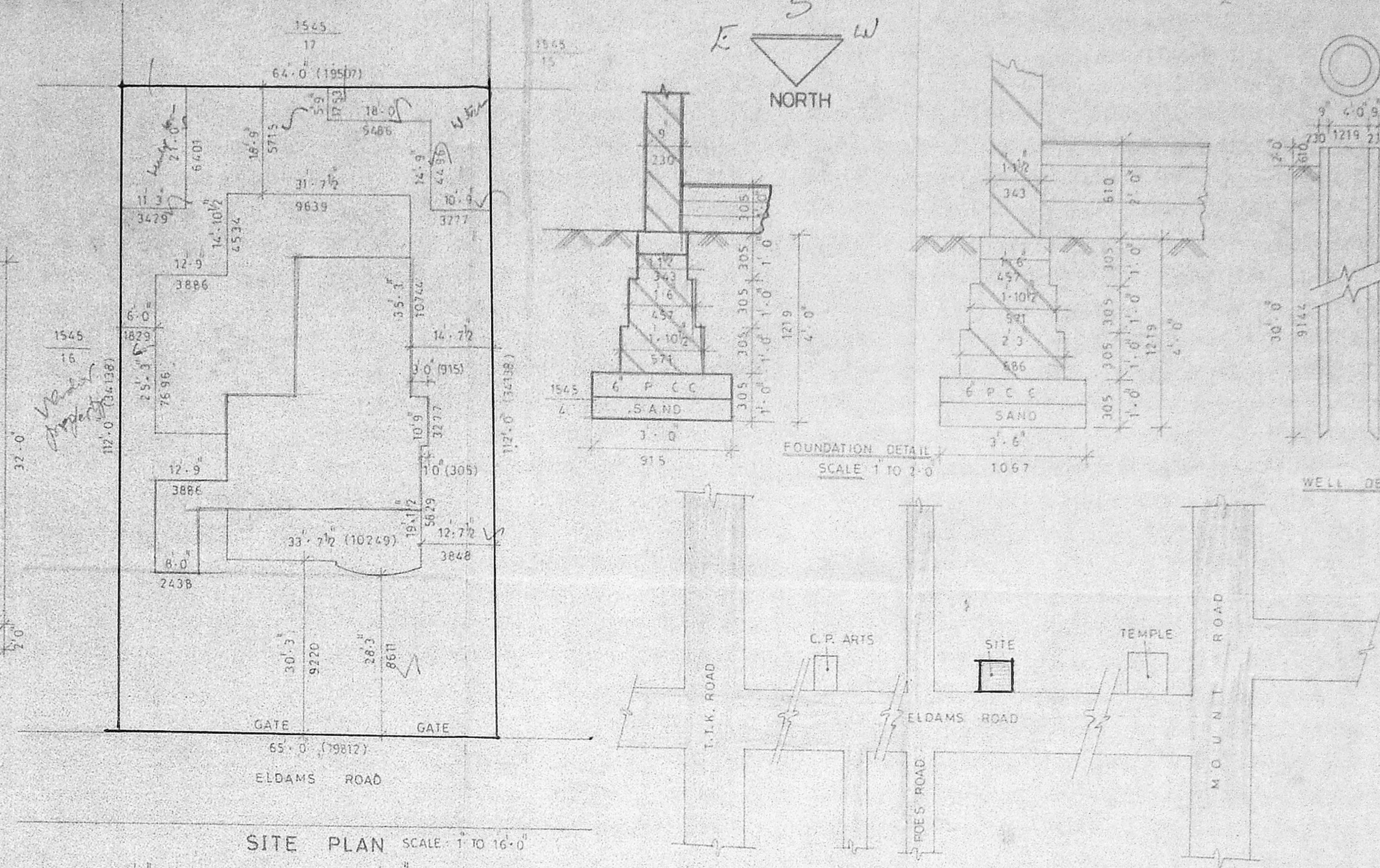

SITE PLAN SCALE 1 TO 16-0

TOPO PLAN NOT TO SCALE

Planning Permit No. A/401/91
APPROVED
 SUBJECT TO THE CONDITIONS IN THIS OFFICE LETTER.
 No. A/125422/90 Date 5-4-91
 S-4-1
 FOR MEMBER SECRETARY
 MADRAS METROPOLITAN
 DEVELOPMENT AUTHORITY
 73 MADRAS - 600 008.

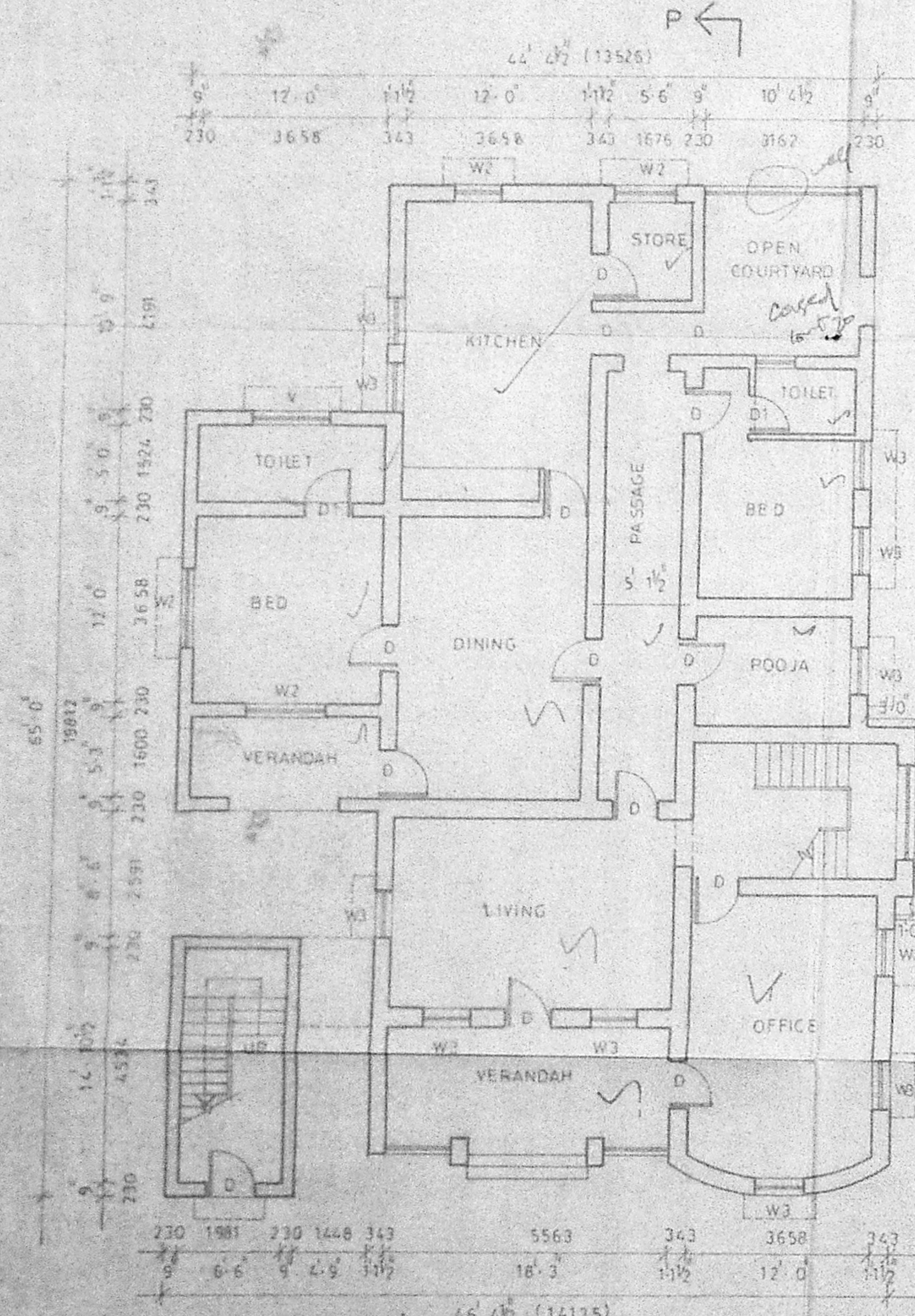

GROUND FLOOR PLAN

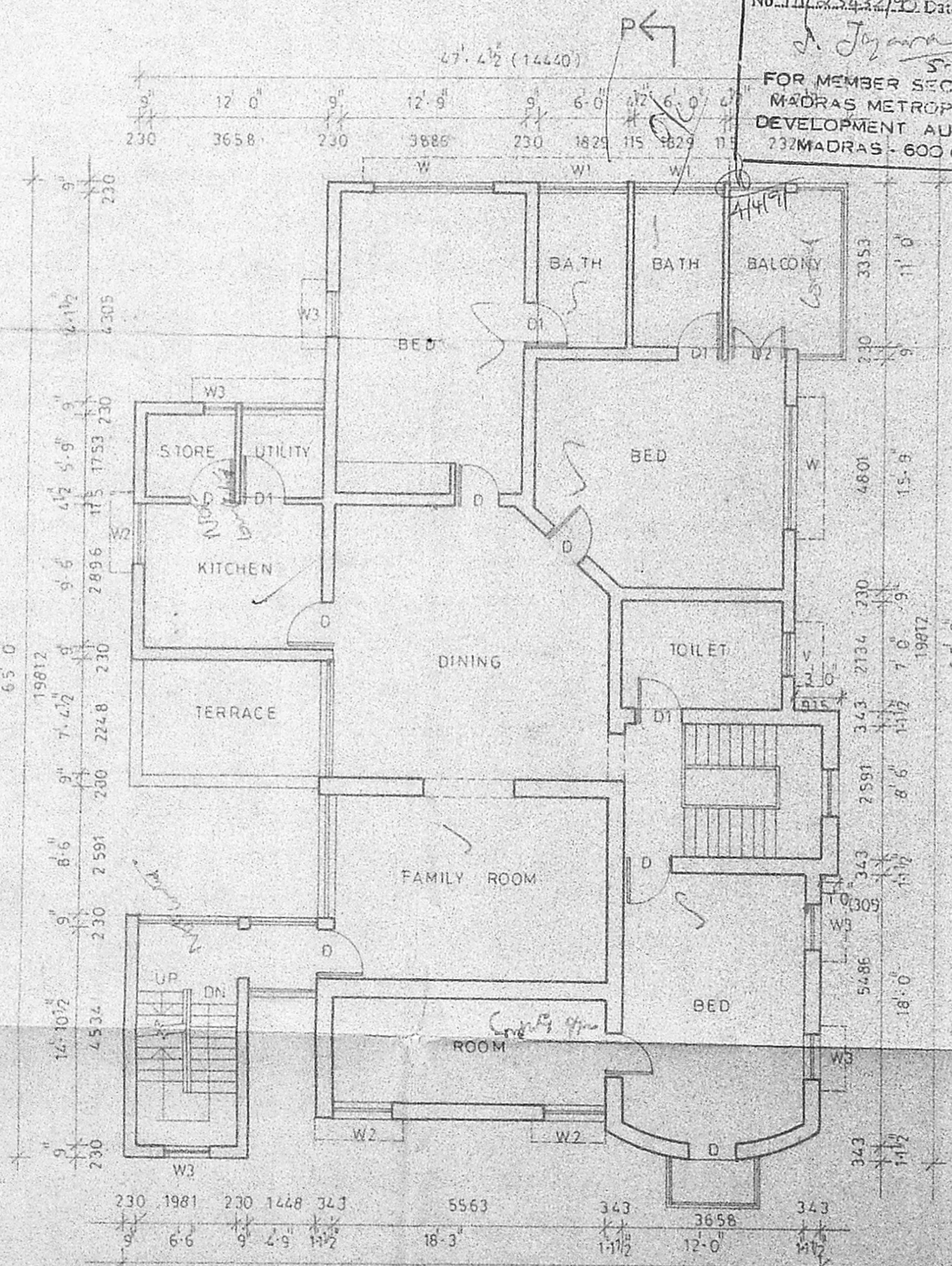

FIRST FLOOR PLAN

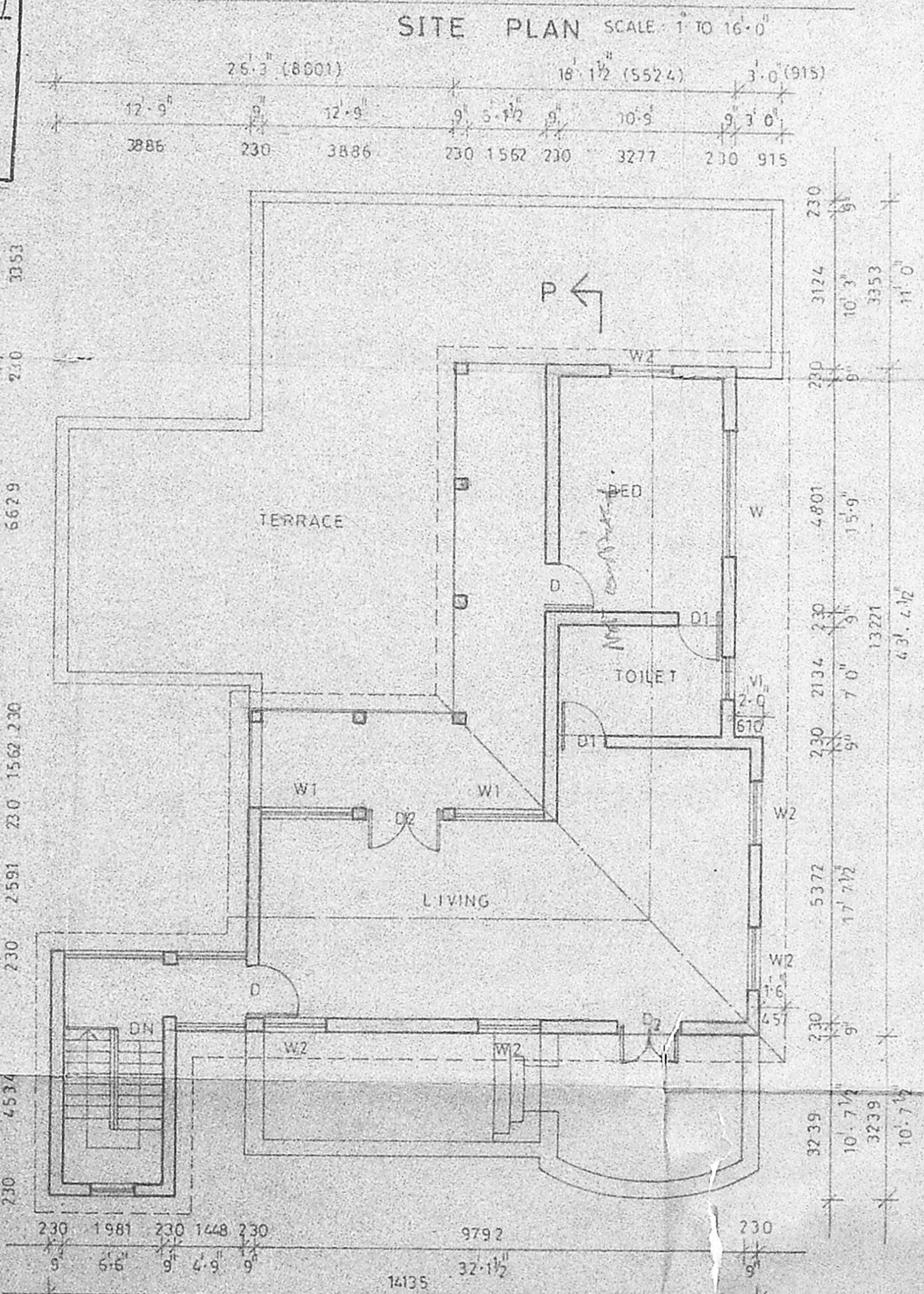

SECOND FLOOR PLAN

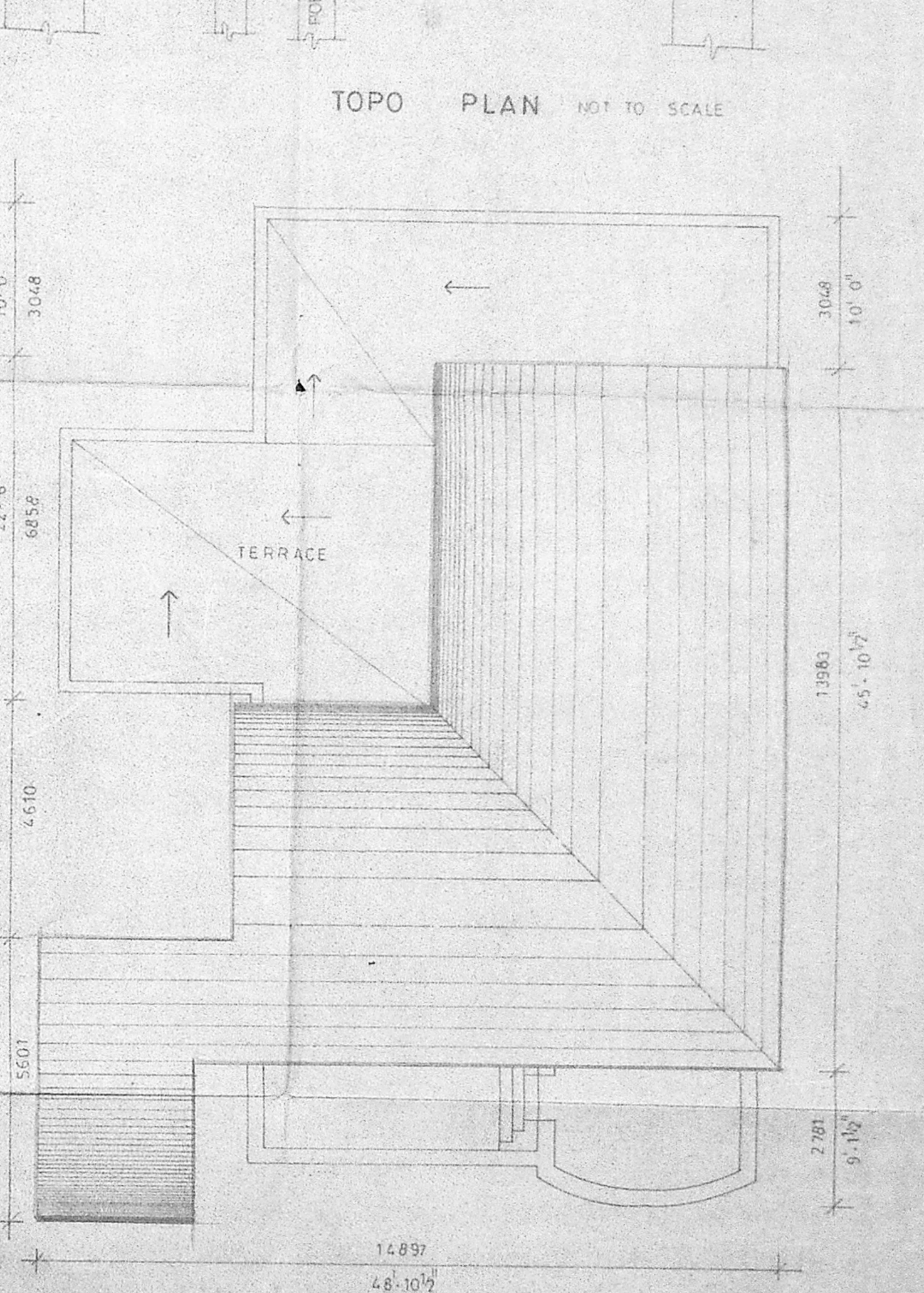

TERRACE PLAN

MMDA (A)/PP NO. 1
 C.No. A/125422/90
 Siting
 PART I
 PART II
 SPECIFICATION

FOUNDATION
 BRICK WORK WITH C.M (1:5) OVER A BED OF P.C.C (1:2:4) WITH SAND CUSHION
SUPER STRUCTURE
 BRICK WITH C.M (1:5) MIX
 R.C.C. BEAMS LINTELS SLAB STAIRS SUNSHADE ETC IN (1:2:4) MIX WITH SUITABLE REINFORCEMENT
FINISHES
 MOSAIC TILE FLOORING
 WALLS ARE PLASTERED WITH (1:3) MIX AND PAINTED
JOINERY
 BEST INDIAN TEAKWOOD AND GOOD QUALITY ALUMINIUM EXTRUSION

AREA STATEMENT		
EXISTING AREA		
GROUND FLOOR	2250 SQFT	209.1 M ²
FIRST FLOOR	1988 SQFT	184.8 M ²
TOTAL	4238 SQFT	393.9 M²
PROPOSED AREA		
GROUND FLOOR	111 SQFT	10.3 M ²
FIRST FLOOR	372 SQFT	34.5 M ²
SECOND FLOOR	1231 SQFT	114.4 M ²
TOTAL	1734 SQFT	161.2 M²

REFERENCE	
EXISTING	
PROPOSED	
ROAD	
BOUNDARY	

SIGNATURE OF OWNER
 TMT JAYAMANI VASUDEVAN

SIGNATURE OF LICENSED SURVEYOR
 PRAMOD BALAKRISHNAN CLASS TRA. NO. 142

TITLE
 CORPORATION DRAWING

PROJECT
 PROPOSED ADDITIONS TO THE RESIDENCE OF TMT. JAYAMANI VASUDEVAN AT 48 ELDAMS ROAD MYLAPORE SUR. NO. 154355

edifice
 12 FOURTH MAIN ROAD
 KOTTUR GARDENS
 KOTTURPURAM
 MADRAS 85

JOB NO. 174	DRG. NO. C001
SCALE 1 TO 8 0	
DATE OCT 1990	

Handwritten notes and signatures at the bottom right of the drawing.